

Scenes From An Italian Restaurant

Score

Billy Joel
Doug Wallace

Moderately ♩ = 66

A

Divisi

Violin I

Violin II

Viola

Cello

Contrabass

Piano

Swing Sixteenths

f

p

B

Swing Sixteenths

Vln. I

Vln. II

Vla.

Vc.

Cb.

Pno.

D. S.

Perc.

Ride Cym

mp

p *mf*

14

Vln. I

Vln. II

Vla.

Vc.

Cb.

Pno.

D. S.

Perc.

Divisi

mp

mp

Swing Sixteenths

Sus Cymbal

pp

20

Vln. I

Vln. II

Vla.

Vc.

Cb.

E.B.

Pno.

Vib.

D. S.

Perc.

Divisi

mf

mp

ff

mf

mf

mf

mf

ff

mf

f

Scenes From An Italian Restaurant

26

Vln. I

Vln. II

Vla.

Vc.

Cb.

E.B.

Pno.

Vib.

D. S.

D Faster $\text{♩} = 94$

Vln. I

Vln. II

Vla.

Vc.

Cb.

E.B.

Pno.

D. S.

ff

mf

mf

mf

f

f

Scenes From An Italian Restaurant

At Least 2 Players
(If 1 Player, use mic)

E

37

Vln. Solo

Vln. I

Vln. II

Vla.

Vc.

Cb.

E.B.

Pno.

D. S.

42

Vln. Solo

Vln. I

Vln. II

Vla.

Vc.

Cb.

E.B.

Pno.

D. S.

Perc.

Woodblock

f

F

This musical score is for the piece "Scenes From An Italian Restaurant" and is page 5 of the score. It features a variety of instruments and includes several key musical elements:

- Instrumentation:** Violin Solo, Violin I, Violin II, Viola, Violoncello, Double Bass, Piano, Double Bass Drum, and Percussion.
- Performance Instructions:** Specific performance directions include "Swing Sixteenths" and "Splash Cym" (cymbal splash).

G

H

I

66

Vln. I

Vln. II

Vla.

Vc.

Cb.

E.B.

Pno.

D. S.

Perc.

Sus Cymbal

mf

f

70

Vln. I

Vln. II

Vla.

Vc.

Cb.

E.B.

Pno.

D. S.

Perc.

Sus Cymbal

f

74

Vln. I

Vln. II

Vla.

Vc.

Cb.

E.B.

Pno.

D. S.

ff

J

78

Vln. I

Vln. II

Vla.

Vc.

Cb.

E.B.

Pno.

D. S.

f

82

Vln. I

Vln. II

Vla.

Vc.

Cb.

E.B.

Pno.

D. S.

K

Vln. I

E.B.

Pno.

D. S.

f

Solo

ff

mf

E.B.

Pno.

D. S.

91

M

103

Vln. Solo

Vln. I

Vln. II

Vla.

Vc.

Cb.

E.B.

Pno.

D. S.

Perc.

Sus Cymbal

mp

f

mf

mf

mf

f

107

Vln. I

Vln. II

Vla.

Vc.

Cb.

E.B.

Pno.

D. S.

Perc.

Sus Cymbal

f

O

Vln. I
Vln. II
Vla.
Vc.
Cb.
E.B.
Pno.
D.S.

ff

P

rit. $\text{♩} = 66$
Swing Sixteenths

Vln. Solo
Vln. I
Vln. II
Vla.
Vc.
Cb.
E.B.
Pno.
Vib.
D.S.

ff

Q

R

Swing Sixteenths

140 S

Vln. Solo *sf*

Vln. I *sf*

Vln. II *sf*

Vla. *f*

Vc. *f*

Cb. *f*

E.B. *f*

Pno. *f*

Vib. *sf*

D.S. *sf*

Perc. *f*

145 *rit.*

Vln. Solo

Vln. I

Vln. II

Vla.

Vc.

Cb.

E.B.

Pno.

Vib.

D.S. *p* *f*

Scenes From An Italian Restaurant

Violin 1 / Solo Violin

Billy Joel
Doug Wallace

Moderately ♩ = 66

4 Divisi

p

12 *f*

17 Divisi *mf*

23 *ff* Faster ♩ = 94

32

37 At Least 2 Players
(If 1 Player, use mic) *f*

41

Scenes From An Italian Restaurant

2
44

48

52

56

61

66

70

74

78

81

85

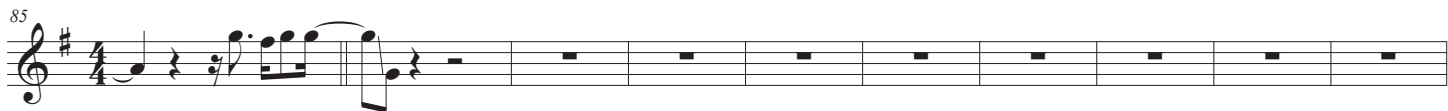

95

99

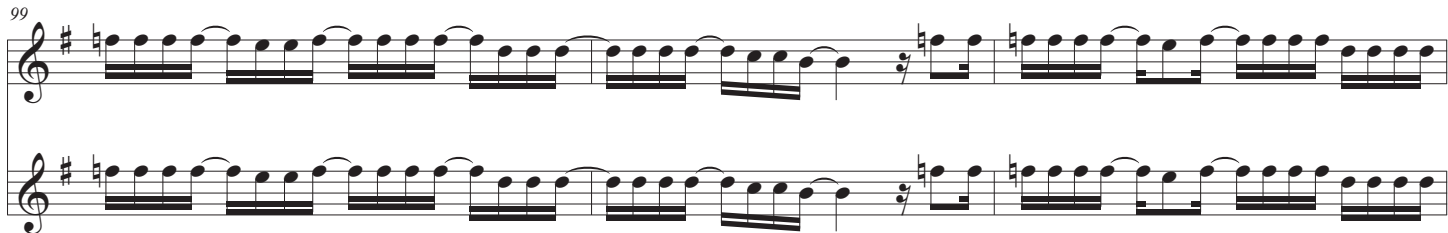

Scenes From An Italian Restaurant

102

mp *f*

106

110

114

118

123

rit. ♩=66

ff *ff*

128

mf *f* *p*

135

140

ff

146

rit. Solo

Scenes From An Italian Restaurant

Violin II

Billy Joel

Doug Wallace

Moderately ♩ = 66

4

f

7

10

Divisi
mp

15

mp

22

Faster ♩ = 94

30

mf

35

39

44

48

53

58

62

66

69

72

74

77

f

80

83

9

95

f *f*

99

102

105

mf

108

111

113

116

120

124

rit. ♩ = 66

130

137

143

rit.

Scenes From An Italian Restaurant

Billy Joel
Doug Wallace

Moderately ♩ = 66

4

p

11

mp

18

ff

24

ff

28

Faster ♩ = 94

mf

32

37

42

47

52

57

62

67

70

73

76

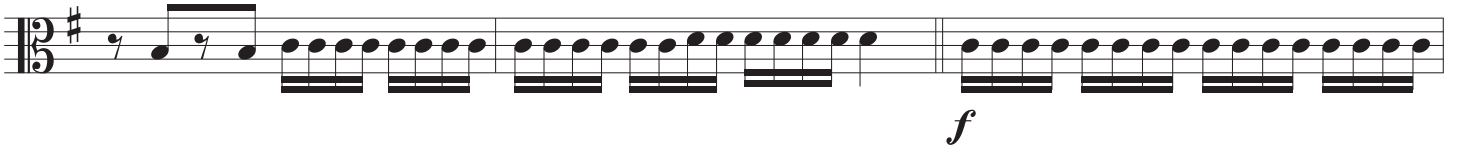

79

82

85

97

100

103

106

109

112

115

Scenes From An Italian Restaurant

118

122

rit.

ff

$\text{♩} = 66$

127

mf

p

134

141

f

147

rit.

Scenes From An Italian Restaurant

Billy Joel

Doug Wallace

Moderately ♩ = 66

4

p

11

mp

19

mf

25

mf

Faster ♩ = 94

32

mf

37

mf

42

mf

47

mf

52

57

62

67

70

73

76

79

82

85 **11**
f

99

102

105
mf

108

111

114

117
f

121
ff

Scenes From An Italian Restaurant

125 $\text{♩} = 66$

mf

131

p

138

f

144

rit.

53

58

63

68

73

78

82

97

100

103

mf

108

113

f

118

123

ff *rit.* ♩=66

129

mf *p*

137

f

144

mf *rit.*

Scenes From An Italian Restaurant

Moderately ♩ = 66

Piano

f *p*

Pno.

Pno.

Pno.

Pno.

Faster ♩ = 94

Pno.

Scenes From An Italian Restaurant

35

Pno.

40

Pno.

46

Pno.

mf

51

Pno.

56

Pno.

ff

60

Pno.

63 Pno. *f*

66 Pno. *mf*

69 Pno.

72 Pno.

75 Pno.

78 Pno. *f*

Scenes From An Italian Restaurant

81

Pno.

84

Pno.

Solo

ff

88

Pno.

91

Pno.

94

Pno.

f

98

Pno.

103

Pno.

mf

107

Pno.

110

Pno.

113

Pno.

116

Pno.

119

Pno.

Scenes From An Italian Restaurant

rit.

$\text{♩} = 66$

Pno.

Pno.

Pno.

Pno.

Pno.

Pno.

Scenes From An Italian Restaurant

Electric Bass

Billy Joel
Doug Wallace

Moderately $\text{♩} = 66$

4 8 7

mf

23

Faster $\text{♩} = 94$

29

34

39

44

49

54

f

4

63

69

74

78

82

86

91

95

99

102

mf

106

111

115

f

120

ff *rit.*

125

♩=66

mf

132

mp

139

f

146

rit.

Scenes From An Italian Restaurant

Drum Set

Billy Joel

Doug Wallace

Moderately $\text{♩} = 66$

4 **A** 8 **B** Ride Cym

mp

C

mf

28 **D** Faster $\text{♩} = 94$

f

37 **E**

mf

43 **F** Swing Sixteenths

mf

49 **G** Splash Cym

mf

55 **H**

f

64 **I**

mf

70

mf

76 **J**

mf

82 K

mf

88

94 L

ff

99

M

111

N O

123 P Q

rit. $\text{♩} = 66$

ff *f* *p*

130 R

2

mp *p*

S

140

ff

147 *rit.*

p *f*

Scenes From An Italian Restaurant

Billy Joel
Doug Wallace

Moderately ♩ = 66

Sus Cymbal

pp *f*

ff

23

Faster ♩ = 94

Woodblock

f

47

mf

53

Splash Cym >>

f

71

Splash Cym >>

f

Scenes From An Italian Restaurant

2

104

Splash Cym

Splash Cym

♩=66

f *f* *ff*

128

7

7

mf *ff* *f*

141

mf *ff*

147 *rit.*

mf *ff*