

Lead Vox. *f* Je - sus, don't cry — you can re - ly on me hon - ey You can com - bine — an - y - thing you want — I'll be a - round —

Back. Vox.

Vib. *mf*

Mrb. 2 *mf* Bm Em C G Am D Em Bm

Keys *mf*

E.B. *mf*

D. S. *mf*

Vln. 1

Vln. 2

Vla.

Vc.

Jesus etc.

Lead Vox. You were right — a bought the stars Each one — is a set-ting sun — Tall build-ings shake — Voice-es - cape — sing-ing sad sad — songs

Back. Vox. Tall build-ings shake — Voice-es - cape — sing-ing sad sad — songs

Vib. *f*

Mth. 2 *f*

Keys *f*

E.B. *f*

D. S. *f*

Vln. 1

Vln. 2

Vla.

Vc.

Jesus etc.

Lead Vox. tuned to chords strung down your cheeks Bit-ter mel-o-dies turn-ing your or - bit-a round — Don't cry — You can re - ly on me hon-ey

Back. Vox. tuned to chords strung down your cheeks Bit-ter mel-o-dies turn-ing your or - bit-a round —

Vib. *mf*

Mrb. 2 *mf* G G G/F# Em C G *mf* *mf* Bm Em C

Keys *mf*

E.B. *mf*

D. S. *mf*

Vln. 1 *mf*

Vln. 2 *mf*

Vla. *mf*

Vc. *mf*

Jesus etc.

Lead Vox. You can come by — am-y-time you want — I'll be a-round — You were right — a bought the stars Each one — is a set-ting sun

Back. Vox.

Vib.

Mrb. 2

Keys
 G Am D Em Bm Em C G Am

E.B.

D. S.

Vln. 1

Vln. 2

Vla.

V.c.

Jesus etc.

Lead Vox. turn-ing your or - bit - a round — Voice - es whine — Sky - scrap - ers are scrap - ing to - geth - er your voice — is smo - king Last sig - a - rettes are all you can get

Back Vox. turn-ing your or - bit - a round —

Vib. *ff* *f* Last sig - a - rettes are all you can get

Mth. 2 C G C G G D C G G/F# Em

Keys

E.B.

D. S.

Vln. 1

Vln. 2

Vla.

V.c.

Jesus etc.

Lead Vox. Turn- ing your or - bit a - round — Our love — Our love — Our love — is all we have —

Back Vox. Turn- ing your or - bit a - round —

Vib.

Mrb. 2 C G *mf* Em Bm Em C G Am D

Keys

E.B. *mf*

D. S. *mf* *espress.*

Vln. 1 *mf* pizz.

Vln. 2 *mf* pizz.

Vla. *mf* pizz.

V.c. *mf*

Detailed description of the musical score: This page contains the musical score for measures 62-70. The vocal parts (Lead and Back) have lyrics: "Turn- ing your or - bit a - round — Our love — Our love — Our love — is all we have —". The instrumental parts include:

Jesus etc.

Lead Vox. *mp* Our love — Our love is all of God's mon-ey Ev-ry one — is a set-ting sun — Tall build-ings shake

Back. Vox. Tall build-ings shake

Vib. *mp* Tall build-ings shake *mf*

Mth. 2 *mp* *mf*

Keys Em Bm Em C G Am D C G G/F#

E.B. *mf*

D. S. *mf*

Vln. 1 *mf*

Vln. 2 *mf*

Vla. *f* *arco*

V.c. *f*

Jesus etc.

Lead Vox. — Sky-scrap - ers are scrap - ing to geth - er your voice — is smo - king Last cig-a - rettes are all you can get Turn-ing your or - bit a-round — Last cig-a - rettes are

Back. Vox. — Last cig-a - rettes are all you can get Turn-ing your or - bit a-round — Last cig-a - rettes are

Vib. Last cig-a - rettes are all you can get Turn-ing your or - bit a-round — Last cig-a - rettes are

Mrb. 2 G C G D C G G G/F# Em C G C

Keys

E.B.

D. S.

Vln. 1

Vln. 2

Vla.

Vc.

Jesus etc.

Lead Vox. all you can get Turn - ing your or - bit a - round — Last cig - a - rettes are all you can get Turn - ing your or - bit a - round —

Back. Vox. all you can get Turn - ing your or - bit a - round — Last cig - a - rettes are all you can get Turn - ing your or - bit a - round —

Vib. all you can get Turn - ing your or - bit a - round — Last cig - a - rettes are all you can get Turn - ing your or - bit a - round —

Mrb. 2

Keys

E.B.

D. S.

Vln. 1

Vln. 2

Vla.

V.c.

Detailed description of the musical score: This page contains a musical score for a song. It features ten staves. The top two staves are for vocal parts: 'Lead Vox.' and 'Back. Vox.'. The next three staves are for instruments: 'Vib.' (Vibraphone), 'Mrb. 2' (Maracas), and 'Keys' (Keyboard). The bottom five staves are for string instruments: 'E.B.' (Electric Bass), 'D. S.' (Drum Set), 'Vln. 1' (Violin 1), 'Vln. 2' (Violin 2), and 'Vla.' (Viola). The 'Vib.' and 'Keys' parts include lyrics: 'all you can get Turn - ing your or - bit a - round — Last cig - a - rettes are all you can get Turn - ing your or - bit a - round —'. The 'Mrb. 2' part includes chord markings: 'C', 'G', 'C', 'G'. The 'E.B.' part includes 'x' marks indicating fretted notes. The 'D. S.' part includes 'x' marks and a circled 'x' at the end. The 'Vln. 1' and 'Vln. 2' parts include a circled 'x' at the end. The 'Vla.' and 'V.c.' parts include a circled 'x' at the end. The score is in a key with one sharp (F#) and a 4/4 time signature.

Jesus etc.

Jesus etc.

Lead Vocals

by Wilco
Arr. Doug Wallace

♩ = 112

8

f Je - sus, don't cry —

13

You can com - bine — an - y - thing you want —

18

You were right — a bought the stars Each one — is a set - ting sun —

24

Tall build - ings shake — Voic - es es - cape — sing - ing sad sad — songs tuned to chords

28

strung down your cheeks Bit - ter mel - o - dies turn - ing your or - bit - a round — Don't cry

33

— You can re - ly on me hon - ey You can come by — an - y - time you want

38

— I'll be a - round — You were right — a bought the stars

43

Each one — is a set - ting sun — Tall build - ings shake — Voic - es es - cape

49

— sing - ing sad sad — songs tuned to chords strung down your cheeks Bit - ter mel - o - dies

53

turn - ing your or - bit - a round — Voic - es whine — Sky - scrap - ers are scrap -

58 
 - ing to - geth - er your voice ___ is smo - king Last cig - a - rettes are all you can get

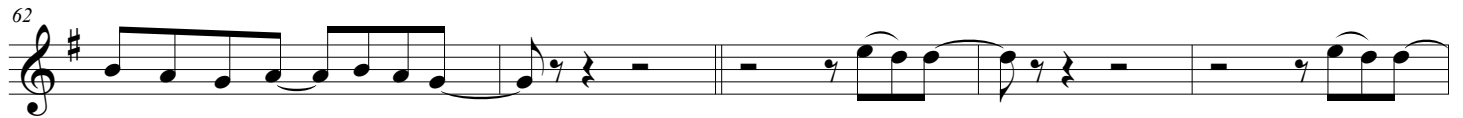
62 
 Turn - ing your or - bit a - round ___ Our love ___ Our love

67 
 ___ Our love ___ is all we have ___ Our love ___

73 
 Our love is all of God's mon - ey Ev - 'ry one ___ is a set - ting sun ___

79 
 Tall build - ings shake ___ Voic - es es - cape ___ sing - ing sad sad ___ songs tuned to chords

83 
 strung down your cheeks Bit - ter mel - o - dies turn - ing your or - bit - a round ___ Voic - es whine

88 
 ___ Sky - scrap - ers are scrap - ing to - geth - er your voice ___ is smo - king Last cig - a - rettes are

93 
 all you can get Turn - ing your or - bit a - round ___ Last cig - a - rettes are all you can get

98 
 Turn - ing your or - bit a - round ___ Last cig - a - rettes are all you can get

102 
 Turn - ing your or - bit a - round ___

Jesus etc.

Jesus etc.

by Wilco
Arr. Doug Wallace

♩ = 112

8 7 8

Tall build-ings shake ___ Voic-es es - cape

26

— sing-ing sad sad ___ songs tuned to chords strung down your cheeks Bit-ter mel-o - dies

30

7 8

turn-ing your or - bit-a round ___ Tall build-ings shake

48

— Voic-es es - cape ___ sing-ing sad sad ___ songs tuned to chords strung down your cheeks

52

5

Bit-ter mel-o - dies turn-ing your or - bit-a round ___ Last cig-a-rettes are

61

7 8

all you can get Turn-ing your or - bit a - round ___

79

Tall build-ings shake ___ Voic-es es - cape ___ sing-ing sad sad ___ songs tuned to chords

83

strung down your cheeks Bit-ter mel-o - dies turn-ing your or - bit-a round ___

87

5

Last cig-a-rettes are all you can get Turn-ing your or - bit a - round ___

96

Last cig-a-rettes are all you can get Turn-ing your or - bit a - round ___ Last cig-a-rettes are

101

all you can get Turn-ing your or - bit a - round ___

Vibraphone

Jesus etc.

by Wilco
Arr. Doug Wallace

♩ = 112

11 *f*

16 *mf*

22 *f*

28 *mf*

43 *mf*

49 *ff*

55 *f*

62 *7*

71 *mp*

76 *mf*

81

87 *f*

92 **2**

99 **2**

Jesus etc.

Marimba 1

Jesus etc.

by Wilco
Arr. Doug Wallace

♩ = 112

53

58

Dead Strokes

63

68

73

Normal Strokes

78

83

88

93

98

Jesus etc.

Marimba 2

by Wilco
Arr. Doug Wallace

♩ = 112

f

mf

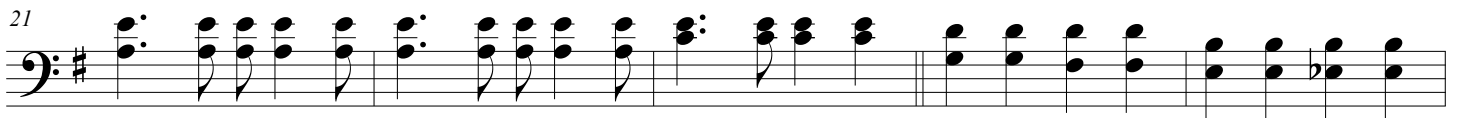

f

mf

f

53

58

Dead Strokes

64

mf

68

72

Normal Strokes

76

81

86

f

91

96

102

Jesus etc.

by Wilco
Arr. Doug Wallace

Keyboard

♩ = 112

Em Bm Em Bm Em Bm

f

7 Em Bm Em Bm Em C

mf

13 G Am D Em Bm Em

19 C G Am D C G G/F# Em

f

26 C G G G/F# Em C G Em

mf

33 Bm Em C G Am D

39 Em Bm Em C G Am

45 D C G G/F# Em C G G/F# Em

f

53 C G C G C G D

59 C G G/F# Em C G Em Bm Em

67 C G Am D Em Bm Em C G Am D

78 C G G/F# Em C C G G/F# Em C

86 G C G C G D C G G/F#

93 Em C G C

99 C G C G

Electric Bass

Jesus etc.

by Wilco
Arr. Doug Wallace

♩ = 112

6

f

6

11

16

21

26

31

36

41

46

51

56

61

67

72

77

82

87

92

97

102

Jesus etc.

Drum Set

Jesus etc.

by Wilco
Arr. Doug Wallace

♩ = 112

1-5

ff f

6-11

mf

12-17

mf

18-23

mf

24-29

f

30-35

mf

36-41

mf

42-47

f

48-53

f

Viola

Jesus etc.

by Wilco
Arr. Doug Wallace

♩ = 112

2 *f*

9 7 8 8 2 *mf* *mf* *p*

39 *pp* *mf* *f*

48 7 9 *pizz.* *mf*

68

74 *arco* *f*

80

85 *ff*

91

98

Cello

Jesus etc.

by Wilco
Arr. Doug Wallace

♩ = 112

9

f

9

6 8 8

mf

35

p

44

7 9 pizz.

f *mf*

65

mf

71

mf

77

4 arco

mf

87

mf

95

mf